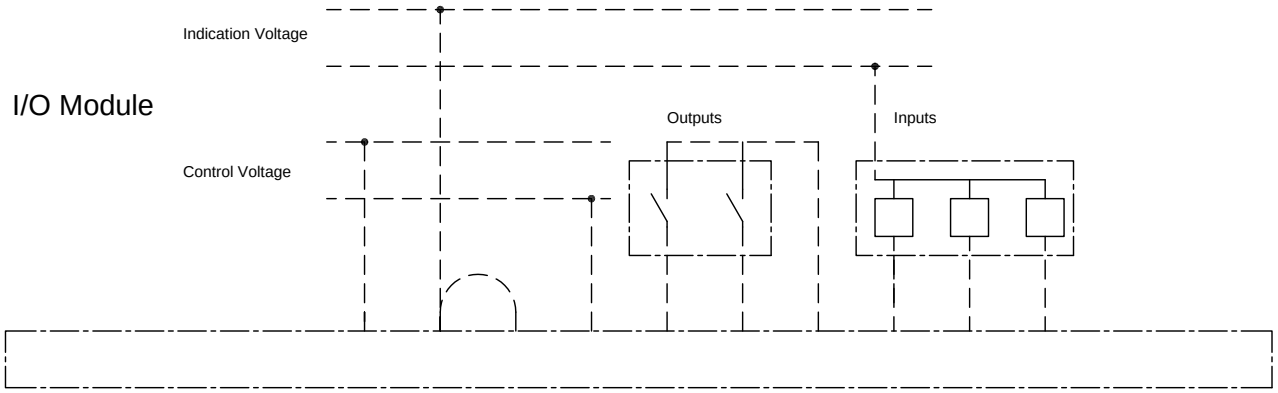

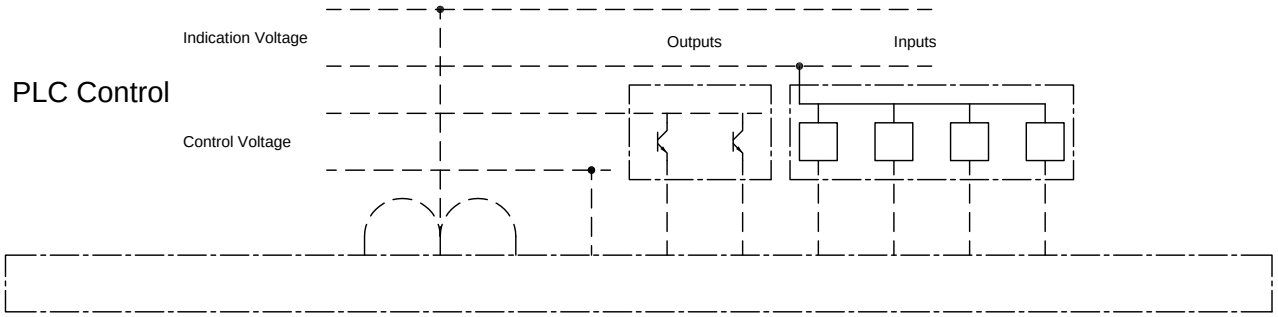

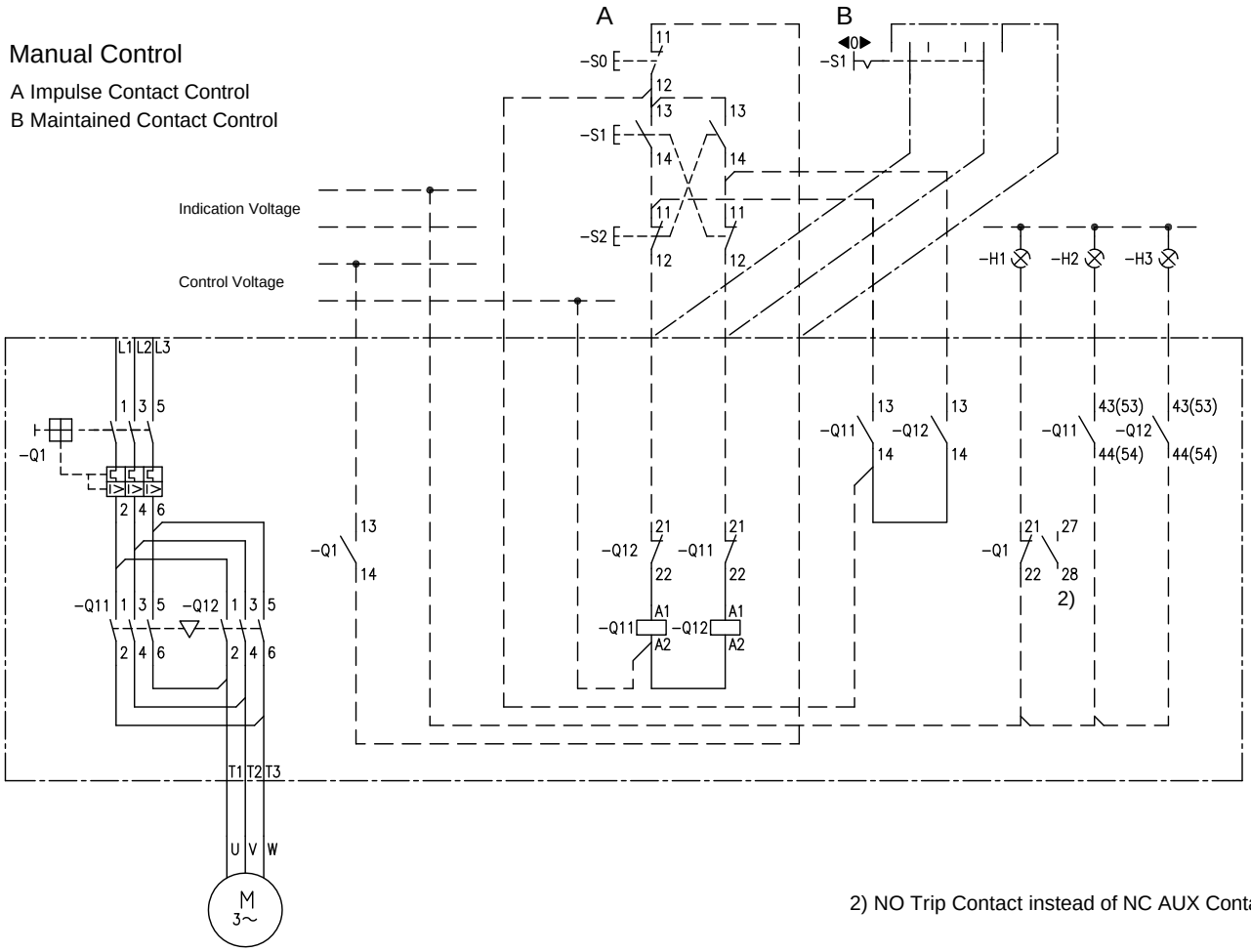

2) NO Trip Contact instead of NC AUX Contact

Q1 = 140M-C/D/F; Q11, Q12 = 100-C, 100-K

Standard Busbar Modules

FILE: 107S-400-01.DWG

MCS Reversing Starter
MCS Wendestarter
MCS Démarreur-inverseur
MCS Teleinvertore
MCS Inversore

MASSTAB ECHELLE SCALE	GEZ. Dat. 16.10.01	GEPR. Y	GES.
	Name Walti	N	Wa
	Nr. 0C Dat. 4.06.02 Vis. Wa	Nr. 01 Dat. 22.08.13 Vis. Hug	

Rockwell Automation AG Aarau

SEITE / PAGE SEITEN / PAGES 107S-400