

1 2 3 4 5 6 7 8

A B C D E F G H

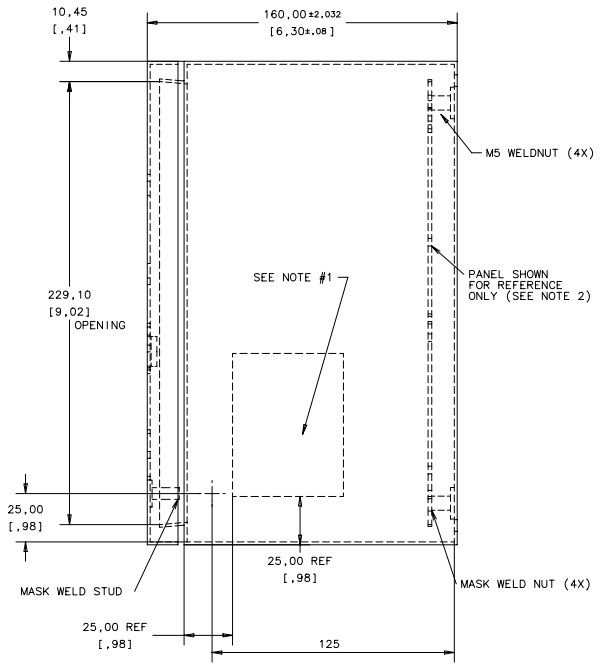

CLASSIFICATION TABLE			
P=PERFORMANCE, F=FIT, A=ASSEMBLY (USE ONLY WITH A SYMBOL)			
X=IDENTIFY IES APPLICABLE CLASSIFICATION(S)			
A=REQUIRED BY ENGINEERING AND/OR MANUFACTURING			
B=STRICT CONFORMANCE TO SPECIFICATION REQUIRED AND IS NOT NEGOTIABLE (MAY BE REQUIRED BY REGULATORY AGENCY)			
CHARACTERISTIC	COMMENT	DRAWING LOCATION (ZONE)	
-OR-			
DIMENSION		A-2	X
20.00 +/-1.50			
23.46 +/-1.50		A-3	X

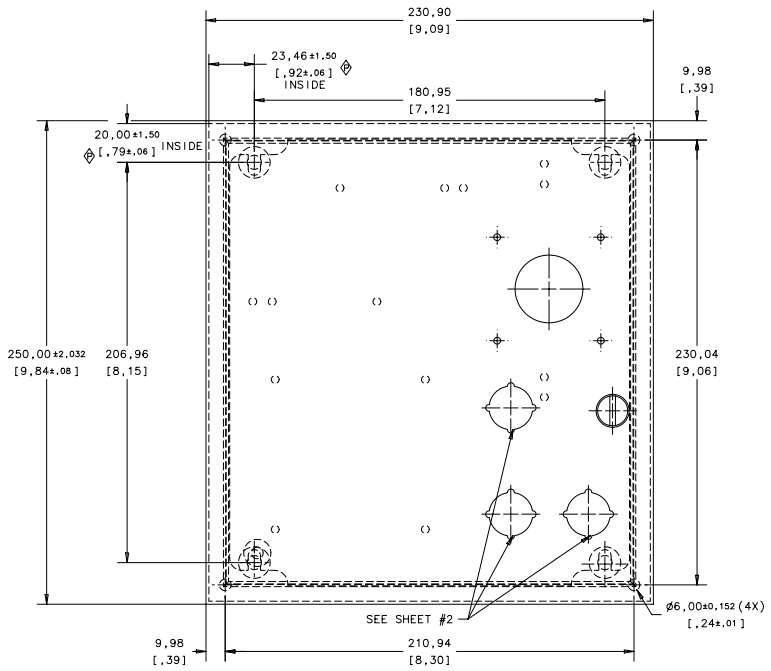
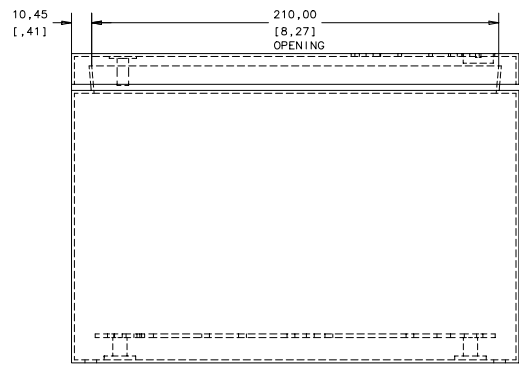
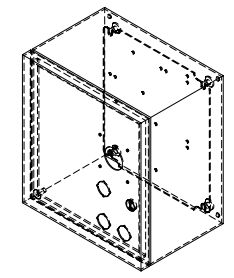

GENERAL NOTES:

- ENCLOSURE TO MEET THE FOLLOWING REQUIREMENTS UL LISTED TYPE 3, 4 AND 12; CSA CERTIFIED TYPE 3, 4 AND 12; IEC IP66. OEM UL LABEL (HOFFMAN DOW# 87400575) (REF: PLACE LABEL ON INSIDE LOWER LEFT HAND SIDE OF ENCLOSURE)
- DIMENSIONS MUST ALLOW FIT OF MOUNTING PLATE# 40754-313-01 (PURCHASED SEPARATELY).
- ENCLOSURE BASE AND DOOR TO BE FINISHED WITH RAL 7035, TEXTURED LIGHT GRAY PAINT.
- NET GAGE REQUIREMENTS: #16 GAGE BASE AND DOOR.
- THERE ARE TO BE NO PAINT SAGS OR RUNS.
- HOOK MARKS ARE NOT ALLOWED.
- ENCLOSURE DOOR TO BE FLAT WITHIN .031 INCHES.
- BULK PACKAGE FOR SHIPMENT TO ALLEN BRADLEY.
- ALLEN-BRADLEY BLUE SIGNATURE LOGO (40009-108-01) TO BE INSTALLED ON OUTSIDE OF DOOR (NOT TO BE SUPPLIED OR INSTALLED BY VENDOR).
- INCLUDE SCREW KIT P/N 46137-001 (VENDOR SUPPLIED).

+02	2	40001-199
+01	7	40001-199
		PROPERTY NO. I.T.R. STANDARDS

INDUSTRIAL CONTROL GROUP  
MCAE CAD DOCUMENT  
FILE# 40754\_303

PARTS MUST CONFORM TO APPLICABLE ALLEN-BRADLEY MANUFACTURING STANDARD  
A-B STD-10000

REVISED	DIMENSIONS APPLY HERE	ENCLOSURE		THIS DRAWING IS THE PROPERTY OF THE ALLEN-BRADLEY CO., INC. AND MAY NOT BE COPIED, USED OR DISCLOSED FOR ANY PURPOSE EXCEPT AS AUTHORIZED IN WRITING BY THE ALLEN-BRADLEY CO., INC.
REVISION AUTHORIZATION	SURFACE TREATMENT	103H & 107H		
7.1009272	DIMENSIONS IN INCHES			
	ITS EXEMPTS UNLESS OTHERWISE SPECIFIED	DR. M. KAPPEL DATE 5-21-01 SHEET 1 OF 2 CHKD. M. JUTZ DATE 5-21-01 APPD. P. NOLDEN DATE 5-21-01		
	.XX: * 0, 8	DATE	DATE	SIZE
	ANGLES: * 1*	DATE	DATE	D
		DATE	DATE	40754-303

CLASSIFICATION TABLE								
P=PERFORMANCE, F=FIT, A=ASSEMBLY (USE ONLY WITH $\diamond$ SYMBOL)								
X=IDENTIFIES APPLICABLE CLASSIFICATION(S)								
Q=REQUIRED BY ENGINEERING AND/OR MANUFACTURING								
R=STRICT CONFORMANCE TO SPECIFICATION REQUIRED AND IS NOT NEGOTIABLE (MAY BE REQUIRED BY REGULATORY AGENCY)								
CHARACTERISTIC	COMMENT	DRAWING LOCATION (ZONE)	$\diamond$	$\diamond$	$\diamond$	$\diamond$	$\diamond$	$\diamond$
DIMENSION								
177.05 +/-0.8		B-3	X					
87.00 +/-0.8		C-2	X					

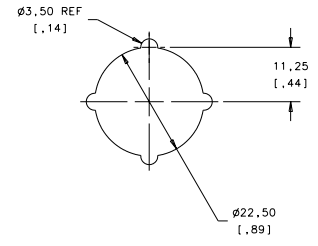
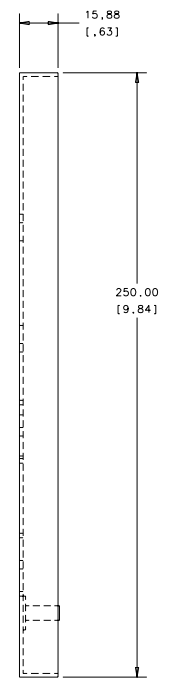
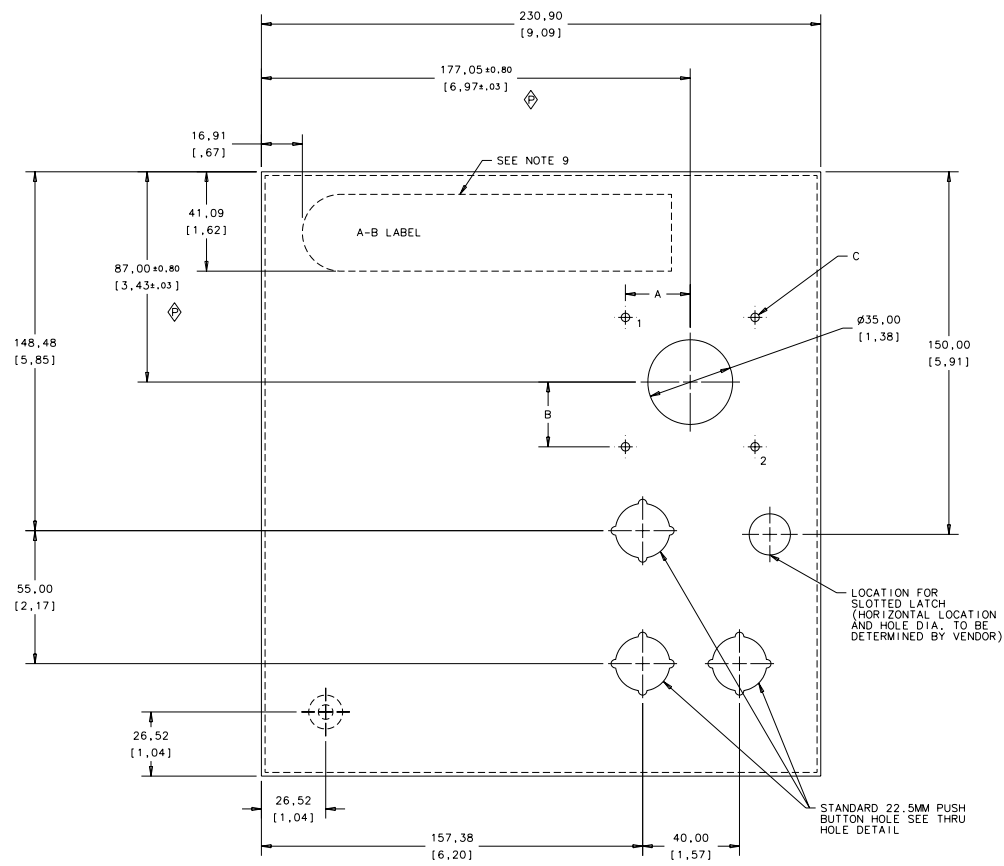

### THRU HOLE DETAIL

Note: Holes 1 and 2 are not used for -02.

-02	25.00 [0.98]	25.00 [0.98]	2X $\phi$ 5.50 [0.219]
-01	26.75 [1.05]	26.75 [1.05]	4X $\phi$ 3.50 [1.140]
PART NO.	DIM 'A'	DIM 'B'	DIM 'C'

-02	2	40001-199
-01	7	40001-199
PART NO.	CHG.	WORKMANSHIP STANDARDS

REFERENCES		DIMENSIONS APPLY BEFORE SURFACE TREATMENT		ENCLOSURE 103H & 107H		THIS DRAWING IS THE PROPERTY OF THE ALLEN-BRADLEY CO., INC. AND MAY NOT BE COPIED, USED, OR DISCLOSED FOR ANY PURPOSE EXCEPT AS AUTHORIZED IN WRITING BY THE ALLEN-BRADLEY CO., INC.	
REVISION	AUTHORIZATION	DIMENSIONS IN MM		TOLERANCES UNLESS OTHERWISE SPECIFIED		LOCATION: MILWAUKEE, WISCONSIN U.S.A.	
7	1009272	.XXX: +0.12		.XX: +0.08		DATE 05/21/01	
		.X: +0.05		.X: +0.05		SHEET 2 OF 2	
		ANGLES: 1°		CHKD. M. JUTZ		DATE 05/21/01	
				APPD. P. NOLDEN		DATE 05/21/01	
				DRAWN: D		40754-303	

INDUSTRIAL CONTROL GROUP MCAE CAD DOCUMENT	PARTS MUST CONFORM TO APPLICABLE ALLEN-BRADLEY CO. MANUFACTURING STANDARD A-B STD-10000
FILE 40754-303	